Cecil's Family Special
2 Large 2-Topping Pizzas, Large Chef or House Salad, Any Appetizer
$28.99
Make them XL pizzas for $3 more
636-327-7114
Not valid with other offers. Must present coupon. Valid at Wentzville location only. Limited time offer.

Large 2-Topping Pizza
$11.99
Make it XL pizza for $2.00 more
636-327-7114
Not valid with other offers. Must present coupon. Valid at Wentzville location only. Limited time offer.

Cecil's Party Special
3 Large 2-Topping Pizzas, Large Chef or House Salad, Any Appetizer
$35.99
Make them XL pizzas for $1.50 each
636-327-7114
Not valid with other offers. Must present coupon. Valid at Wentzville location only. Limited time offer.

Pasta Special
2 Pastas, 2 Garlic Breads, 2 Small Dinner Salads, Choice of 2 Liter Soda
$19.99
636-327-7114
Not valid with other offers. Must present coupon. Valid at Wentzville location only. Limited time offer.

Pizza Plus
Large 2-Topping Pizza, House or Chef Salad -OR- Any Appetizer
$17.99
Make it XL pizza for $1.50 more
636-327-7114
Not valid with other offers. Must present coupon. Valid at Wentzville location only. Limited time offer.

2X2 Special
2 Large 2-Topping Pizzas & Any 2 Appetizers
$30.99
Make them XL pizzas for $3 more
636-327-7114
Not valid with other offers. Must present coupon. Valid at Wentzville location only. Limited time offer.

PASTAS

Made fresh daily. All pasta served with Italian Bread.
Substitute Cheese Garlic Bread for 1.00 more.
ADD: Shrimp (5) or chicken to any pasta for 2.99 more.

CANNELLONI 8.99
MOSTACCIOLI 7.99
SPAGHETTI & MEATBALLS 7.99
LASAGNA 8.99
MANICOTTI 8.99
CAVATELLI 7.99
PASTA CON BROCCOLI 8.99
CHICKEN PARMESAN 8.99

DESSERT

FUNNEL CAKE STICKS 3.99
Funnel cake sticks topped with powdered sugar

DIPPIN' DOTS 3.99
Delivered cold to your door!
Chocolate, Cookies 'n Cream, Banana Split, Cookie Dough, Cotton Candy, Rainbow, Birthday Cake

BEVERAGES

FOUNTAIN SODA SM. (16 OZ.) 1.99 • LG. (24 OZ.) 2.29
Proudly serving Pepsi products: MUG Root Beer, Dr. Pepper, Pomegranate Sobe Life Water, Lemonade, Fruit Punch, Diet Dr. Pepper, Pepsi, Diet Pepsi, Sierra Mist, Mountain Dew, Iced Tea

2 LITER SODA 3.59
MUG Root Beer, Pepsi, Diet Pepsi, Cherry Pepsi, Sierra Mist, Mountain Dew, Dr. Pepper

BOTTLED BEER Bud, Bud Light, Busch 2.99 • Shocktop 3.25

BUCKETS OF BEER 11.99
Mix or Match

LUNCH SPECIALS

6.99 • MONDAY-FRIDAY 11AM-2PM
Served with Dinner Salad or Fries • Add a Drink for .99

TOASTED RAVIOLI (10)
CHICKEN STRIPS
MOZZARELLA STICKS
ANY SANDWICH
1.00 extra for Chicken Parmesan

9" 1-TOPPING PIZZA
ANY PASTA
1.00 extra for Chicken Parmesan
CHEF OR HOUSE SALAD
With cheese bread

CWP
CECIL WHITTAKER'S PIZZERIA

ORDER ONLINE AT:
www.cwpwentzville.com

1155 Wentzville Pkwy.
Wentzville, MO 63385
636-327-7114

CHECK OUT OUR CATERING MENU @ CWPWENTZVILLE.COM

Monday-Thursday: 10-9
Friday-Saturday: 10-10
Sunday: 11-9

19965 ©2019 Mail Shark® www.GoMailShark.com 1-844-994-5557
**********ECRWSS****
Local Postal Customer
PRSRT STD ECRWSS U.S. POSTAGE PAID EDDM RETAIL

CWP
CECIL WHITTAKER'S PIZZERIA

1155 Wentzville Parkway
Wentzville, MO 63385
636-327-7114
www.cwpwentzville.com

APPETIZERS

TOASTED RAVIOLI (10) 6.99
Served with our house made meat sauce

ZUCCHINI STICKS 6.99
Served with our house made meat sauce

BREADED MUSHROOMS 6.99
Served with our house made meat sauce

CHICKEN WINGS 8.99
Bone-in or Boneless. Hot, Spicy Mustard, BBQ, Mango Habanero, NEW Thai Chili, NEW Lemon Pepper, NEW Carolina Gold

MOZZARELLA STICKS (8) 6.99
Served with our house made meat sauce

CHICKEN STRIPS 8.49
Served with honey mustard

POTATO SKINS (6) 8.49
Served with sour cream

APPETIZER PLATTER 15.99
6 wings, 4 potato skins, 6 raviolis, 6 mozzarella sticks, 3 sauces of your choice, no substitutions

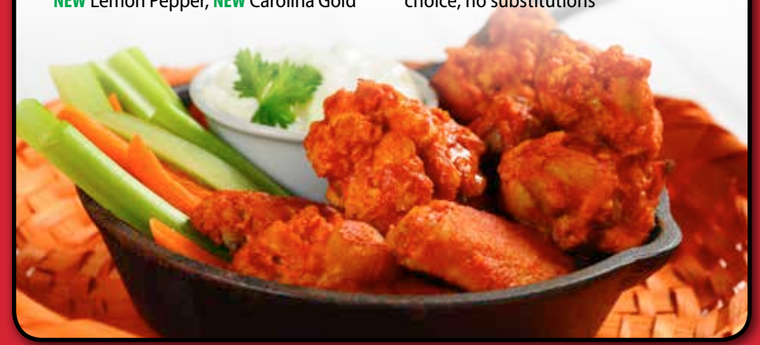

SIDE ORDERS

CRINKLE CUT FRENCH FRIES OR TATER TOTS 2.29

CHEESE FRIES OR TOTS 2.99

LOADED FRIES 4.99
With Ranch

BEER BATTERED ONION RINGS 2.99

BREADS

ITALIAN BREAD 1.99

GARLIC BREAD 2.99

CHEESE GARLIC BREAD 3.99

BOSCO STICKS (3) 4.99
Served with our house made meat sauce

ST LOUIS STYLE PIZZA

• MOZZARELLA CHEESE UPON REQUEST •

	9" PERSONAL	10" GLUTEN-FREE	12" MEDIUM	14" LARGE	16" X-LARGE
CHEESE	6.99	9.99	9.99	11.99	17.99
1 TOPPING	7.49	10.99	10.99	13.49	19.99
2 TOPPING	7.99	11.99	11.99	14.99	21.99
3 TOPPING	8.49	12.99	12.99	16.49	23.99
4 TOPPING	8.99	13.99	13.99	17.99	25.99

TOPPINGS
Green Peppers, Onions, Mushrooms, Jalapeños, Black Olives, Sausage, Pepperoni, Hamburger, Canadian Bacon, Broccoli, Pineapple, Tomatoes, Banana Peppers

PREMIUM TOPPING UPCHARGE Chicken (grilled or crispy), Shrimp, Bacon, Meatball	.20	.50	.50	.60	.70
DELUXE Our supreme pizza. House made pizza sauce as the base, with sausage, onion, green pepper, mushroom and topped with bacon.	8.99	14.99	14.99	18.99	26.99
VEGGIE Pizza sauce base, loaded with green pepper, onion, mushroom, black olives, and sliced tomatoes.	8.99	14.99	14.99	18.99	26.99
MEAT LOVERS Pizza sauce base, loaded with Canadian bacon, pepperoni, Italian sausage, hamburger and topped with bacon.	8.99	14.99	14.99	18.99	26.99
BUFFALO CHICKEN Hot Sauce base, bacon and your choice crispy or grilled chicken.	8.99	14.99	14.99	18.99	26.99
BBQ CHICKEN BBQ sauce base, red onion, bacon and your choice of grilled or crispy chicken.	8.99	14.99	14.99	18.99	26.99
CHICKEN ALFREDO House made alfredo sauce base, with grilled or crispy chicken and bacon.	8.99	14.99	14.99	18.99	26.99
PIE IN THE SKY Hot and BBQ sauce mix with bacon and your choice of crispy or grilled chicken.	8.99	14.99	14.99	18.99	26.99
ITALIAN MEATBALL Meat sauce base, piled high with sliced fresh Italian meatballs.	8.99	14.99	14.99	18.99	26.99

BUY 1 GET 1 FREE 16" X-LARGE PIZZA EVERYDAY!

SANDWICHES

Served with crinkle cut fries or tots. Upgrade to beer battered onion rings for 1.00 more.
Lettuce, tomato, onion, and pickle available upon request for no additional charge.
Add cheese to any sandwich for an additional .79
Add bacon to any sandwich for an additional .99

THE CECIL'S SPECIAL 7.99
Roast beef, salami, ham & provolone cheese

CHICKEN PARMESAN 8.99

ITALIAN MEATBALL SUB 7.99

ROAST BEEF 7.99
Served with au jus

HAM 7.99

THE "CECIL" HAMBURGER 7.99

CHICKEN STRIP SANDWICH 7.99
Regular or Buffalo

GRILLED CHICKEN SANDWICH 7.99

B.L.T. 7.99

SALADS

ADD: Shrimp (5) or Grilled/Breaded Chicken 2.99

DRESSINGS: Cecil's House Dressing, House Made Buttermilk Ranch, French, 1000 Island, Honey Mustard, Creamy Italian, Blue Cheese

CAESAR SALAD SM. 3.99 • LG. 5.99
A mix of fresh iceberg and romaine lettuce, grated Romano Cheese, seasoned croutons & our Caesar dressing

HOUSE SALAD SM. 3.99 • LG. 5.99
A mix of fresh iceberg and romaine lettuce, ripe olives, red onions & our famous cheese

CHEF SALAD SM. 3.99 • LG. 5.99
A mix of fresh iceberg and romaine lettuce complimented with ham, salami & our famous cheese

DINNER SALAD SM. 3.49 • LG. 4.99
A mix of fresh iceberg and romaine lettuce, red cabbage & carrots, sprinkled with Romano cheese

BUFFALO CHICKEN SALAD 7.99
A mix of iceberg and romaine lettuce, our famous cheese, red onion, seasoned croutons and grilled or crispy buffalo chicken

ORDER ONLINE AT:
www.cwpwentzville.com

Cecil's Family Special
2 Large 2-Topping Pizzas, Large Chef or House Salad, Any Appetizer
$28.99
Make them XL pizzas for $3 more
636-327-7114
Not valid with other offers. Must present coupon. Valid at Wentzville location only. Limited time offer.

Large 2-Topping Pizza
$11.99
Make it XL pizza for $2.00 more
636-327-7114
Not valid with other offers. Must present coupon. Valid at Wentzville location only. Limited time offer.

Cecil's Party Special
3 Large 2-Topping Pizzas, Large Chef or House Salad, Any Appetizer
$35.99
Make them XL pizzas for $1.50 each
636-327-7114
Not valid with other offers. Must present coupon. Valid at Wentzville location only. Limited time offer.

Pasta Special
2 Pastas, 2 Garlic Breads, 2 Small Dinner Salads, Choice of 2 Liter Soda
$19.99
636-327-7114
Not valid with other offers. Must present coupon. Valid at Wentzville location only. Limited time offer.

Pizza Plus
Large 2-Topping Pizza, House or Chef Salad -OR- Any Appetizer
$17.99
Make it XL pizza for $1.50 more
636-327-7114
Not valid with other offers. Must present coupon. Valid at Wentzville location only. Limited time offer.

2X2 Special
2 Large 2-Topping Pizzas & Any 2 Appetizers
$30.99
Make them XL pizzas for $3 more
636-327-7114
Not valid with other offers. Must present coupon. Valid at Wentzville location only. Limited time offer.